£975 Per Month

New Road, Portsmouth PO2 7QU

bernards
THE ESTATE AGENTS

1 1 1



HIGHLIGHTS

- STUNNING CONDITION
- NEWLY RENOVATED
- NEW BUILD APARTMENT
- AVAILABLE JANUARY
- SPACIOUS LAYOUT
- GROUND FLOOR
- MODERN INTERIOR

Nestled on New Road, this newly renovated one bedroom apartment presents an exceptional opportunity for those seeking a stylish and modern living space. The property is one of five beautiful, brand new apartments, boasting a stunning condition throughout, showcasing a contemporary interior that is both inviting and functional.

As you step inside, you will be greeted by a thoughtfully designed layout that maximises space and light. The stylish decor is complemented by high-quality finishes, creating an atmosphere that is both elegant and comfortable. The apartment is equipped with built-in white goods, ensuring convenience and ease for everyday living.

This property is available for immediate occupancy, making it an ideal choice for professionals looking to settle in a thriving community. With its prime location, residents will enjoy easy access to local amenities and transport links.

Do not miss the chance to make this stunning property your new home. *Virtual furniture has been added for layout inspiration*

Call today to arrange a viewing
02392 728090
www.bernardsea.co.uk











Call today to arrange a viewing
02392 728090
www.bernardsestates.co.uk

PROPERTY INFORMATION





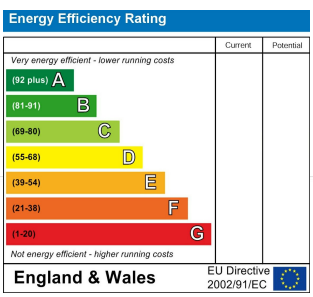

Scan here to see all our properties for sale and rent

GROUND FLOOR
395 sq.ft. (36.7 sq.m.) approx.

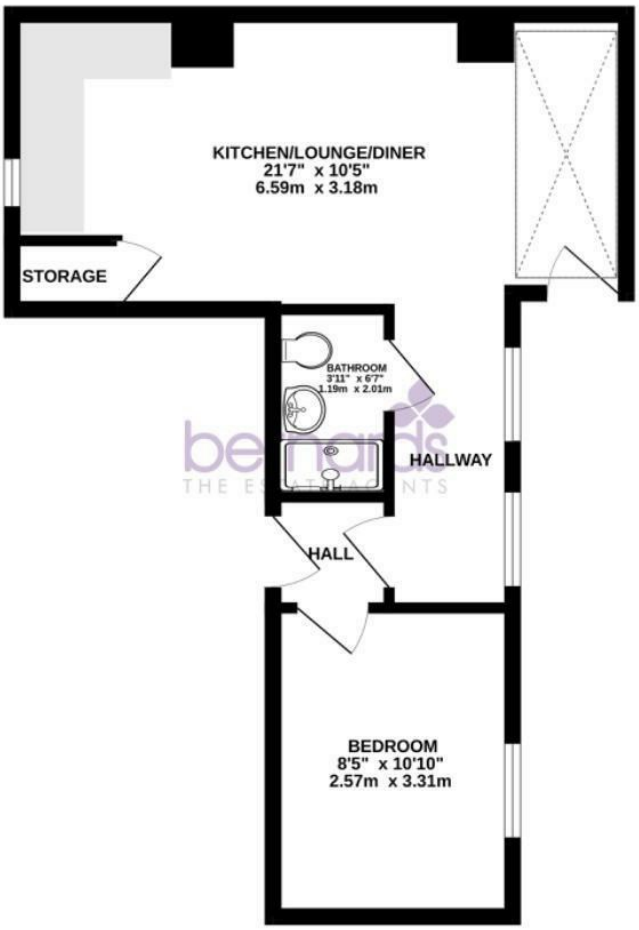

TOTAL FLOOR AREA : 395 sq.ft. (36.7 sq.m.) approx.

Whilst every attempt has been made to ensure the accuracy of the floorplan contained here, measurements of doors, windows, rooms and any other items are approximate and no responsibility is taken for any error, omission or mis-statement. This plan is for illustrative purposes only and should be used as such by any prospective purchaser. The services, systems and appliances shown have not been tested and no guarantee as to their operability or efficiency can be given.
Made with Metropix ©2026

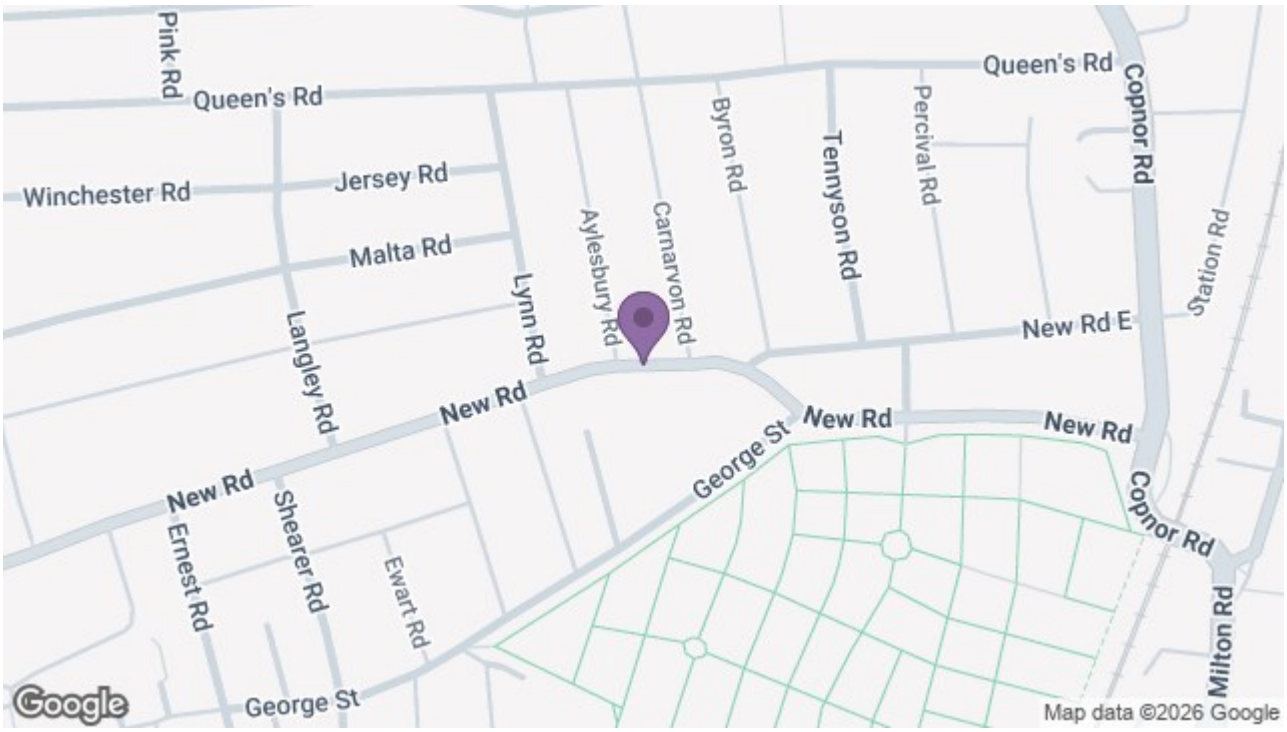

129 London Road, Portsmouth, Hampshire, PO2 9AA
t: 02392 728090